Bless, O my soul, the living God

Wharton Park
88 88D (LMD)

Words: Isaac Watts (altd)
Music: David Lee

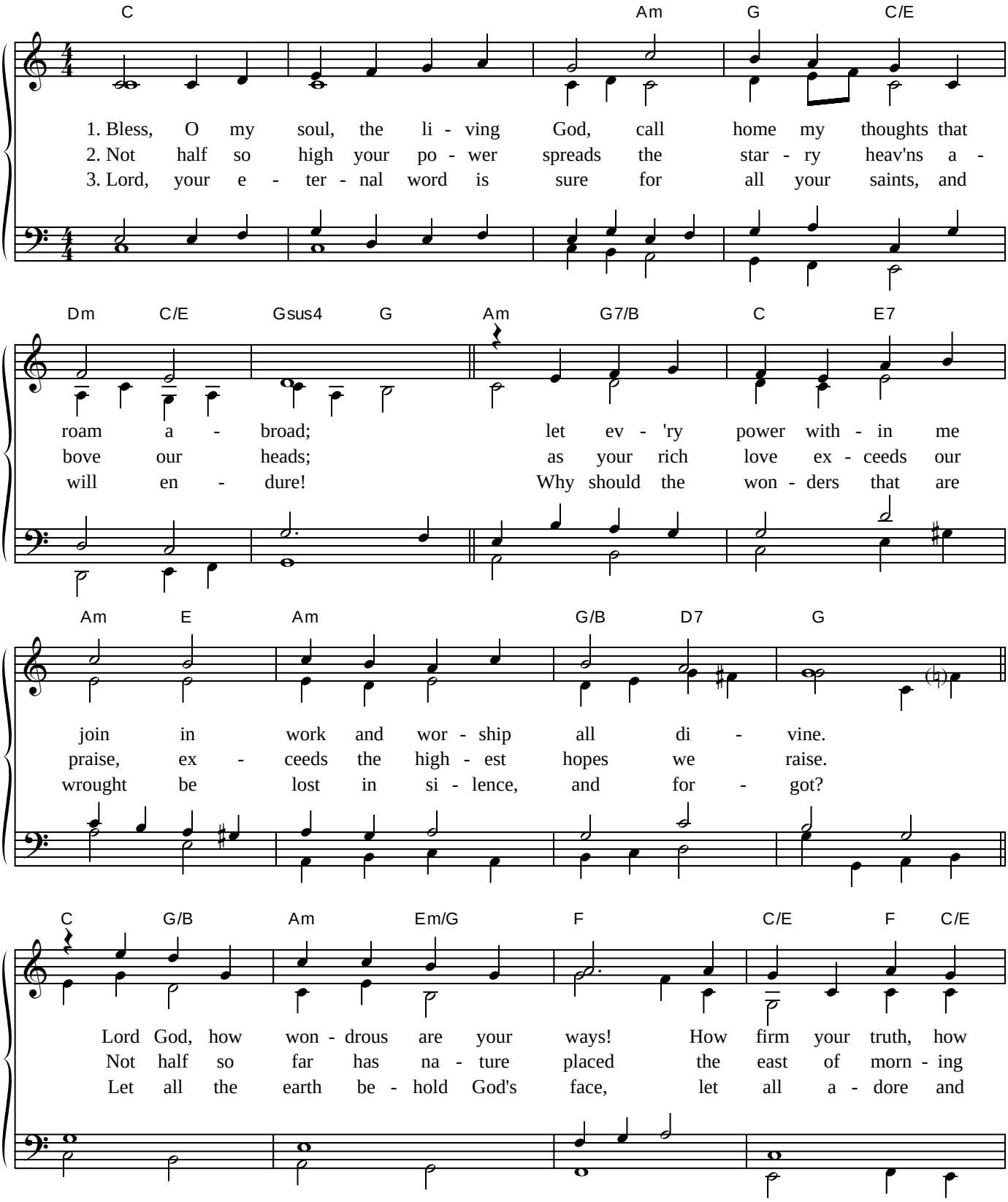

Music: © 2013 David Lee

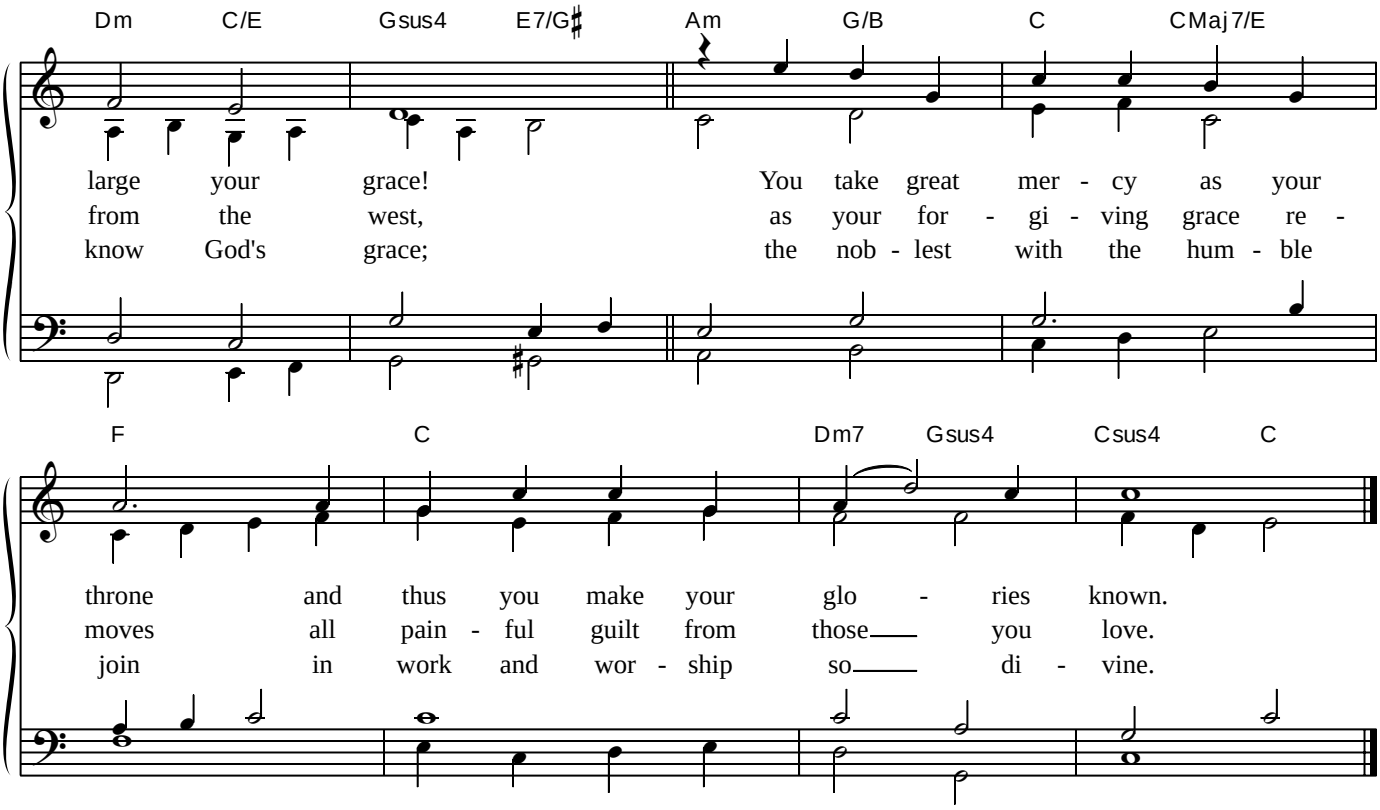
Dm C/E Gsus4 E7/G♯ Am G/B C CMaj7/E
large your grace! You take great mer - cy as your
from the west, as your for - gi - ving grace re -
know God's grace; the nob - lest with the hum - ble
F C Dm7 Gsus4 Csus4 C
throne and thus you make your glo - ries known.
moves all pain - ful guilt from those you love.
join in work and wor - ship so di - vine.