Christ is the King! O friends rejoice

VULPIUS (GELOBT SEI GOTT)
8 8 8 and Alleluias

Music: Melody from Vulpius's *Gesangbuch*, 1609
Descant: David Lee

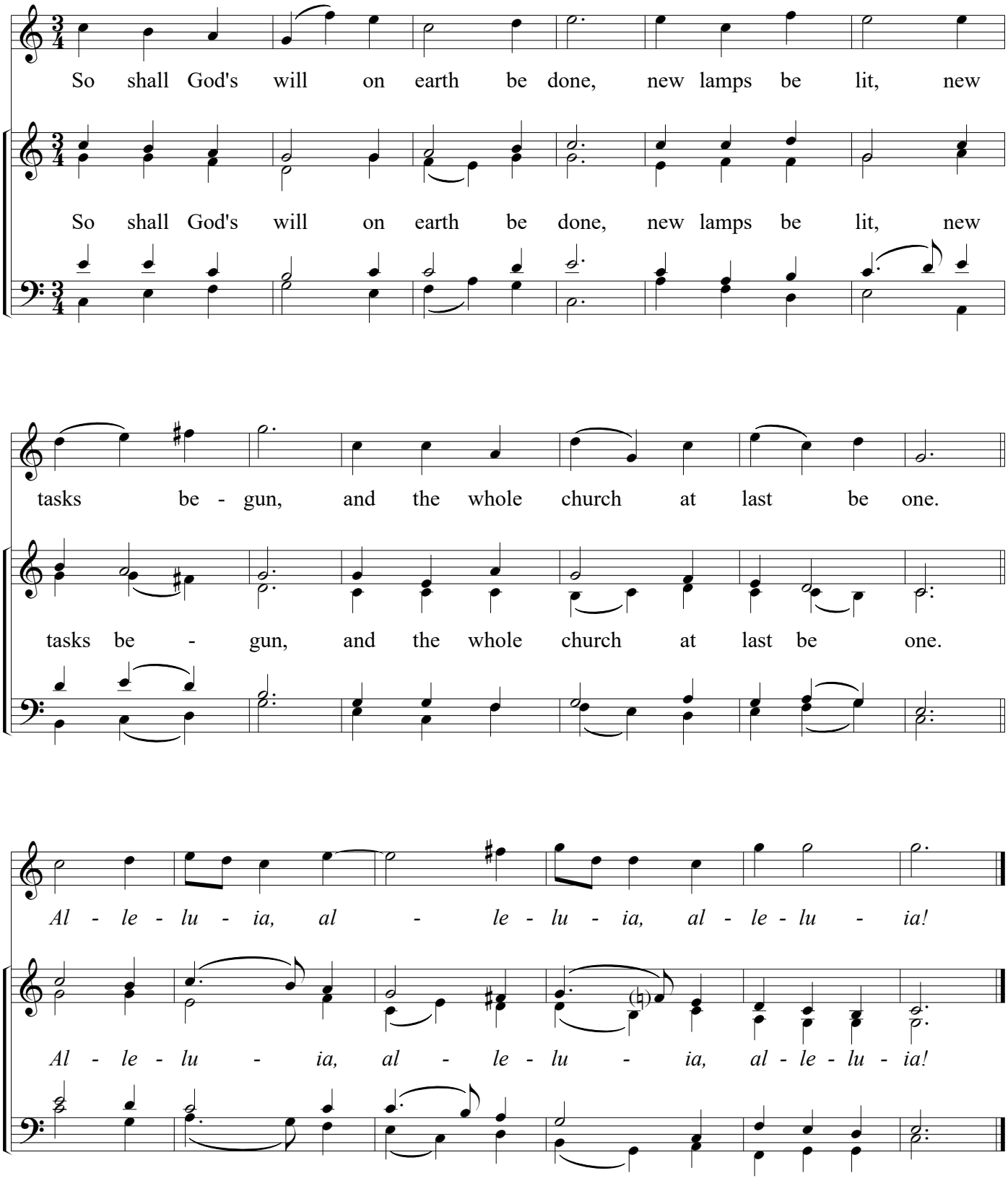

Descant: © 2026 David Lee